

GENERAL NOTES

- REFER TO ARCHITECTURAL PLANS FOR DIMENSIONS, HEIGHTS, PARTITION TYPES, CEILING TYPES, CONSTRUCTION DETAILING, MOUNTING DETAILS, FINISHES, AND COLOURS.
- WHILE EVERY ATTEMPT HAS BEEN MADE TO ENSURE ALL INFORMATION IS CORRECT AT THE TIME OF PUBLICATION, THE PRODUCTS SPECIFIED ARE AVAILABLE AND THAT THE PART NUMBER IDENTIFIED ARE CORRECT, IT IS THE RESPONSIBILITY OF THE COMMUNICATIONS CONTRACTOR TO VERIFY ALL PART NUMBERS AND TO REPORT ANY ERRORS AND/OR OMISSIONS IN THE DRAWINGS AND SPECIFICATIONS WITH THEIR BID SUBMISSION.
- ALL ITEMS BY COMMUNICATIONS CONTRACTOR UNLESS OTHERWISE NOTED.
- REVIEW ALL PROJECT RELATED ARCHITECTURAL, MECHANICAL, ELECTRICAL, SECURITY AND AV DRAWINGS AND SPECIFICATIONS. DISCERN AND COORDINATE ALL OVERLAPPING WORK WITH COMMUNICATIONS SYSTEMS TO AVOID COLLISIONS AND CONFLICTS OF DEVICES.
- DEVICES SHALL NOT BE INSTALLED IN WALL AREAS THAT ARE DESIGNATED TO HAVE MARKER BOARD, FABRIC PANELS, OR ACCENT FINISHES/DETAIL UNLESS INDICATED SPECIFICALLY ON AN ELEVATED DRAWING.
- DEVICES SHALL NOT BE INSTALLED ABOVE ANY FURNITURE - AND SHALL BE LOCATED WHERE THERE IS ADEQUATE ACCESS FOR USE UNLESS INDICATED SPECIFICALLY ON AN ELEVATED DRAWING.
- INFORM THE ENGINEER'S REPRESENTATIVE AND GENERAL CONTRACTOR OF ALL DEVICE AND FURNITURE CONFLICTS PRIOR TO INSTALLATION. OBTAIN RESOLUTION TO DEVICE AND FURNITURE CONFLICTS FROM THE ENGINEER'S REPRESENTATIVE PRIOR TO INSTALLATION.

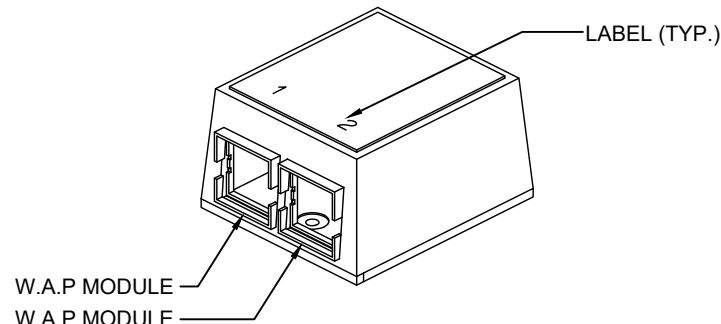

SYMBOL ON PLAN



- NOTES:
- (N-1) PROVIDE AN ADDITIONAL 20 FOOT SERVICE LOOP FOR WIRELESS ACCESS POINT CABLES.
 - (N-2) INSTALL CLIENT SUPPLIED WIRELESS ACCESS POINTS.

3
TC-0.1 2-PORT SURFACE MOUNTED TERMINATION BOX DETAIL
SCALE: N.T.S.

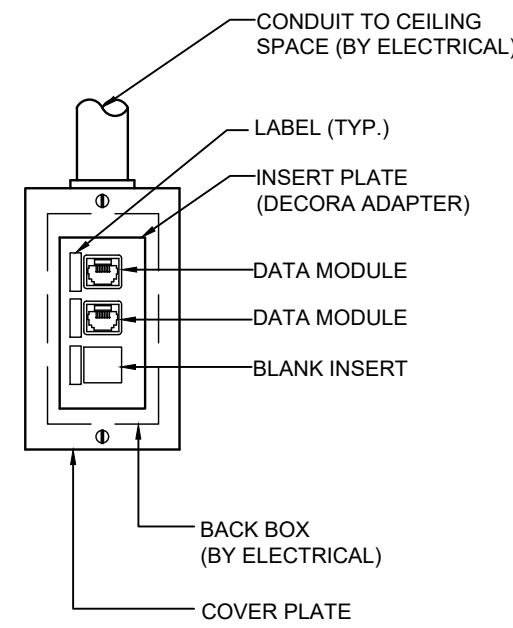

SYMBOL ON PLAN

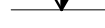

- NOTES:
- (N-1) REFER TO COMMUNICATIONS CABLING LAYOUT FOR EXACT DATA OUTLET QUANTITIES.
 - (N-2) FOR COMMUNICATIONS CABLING, FACEPLATE, INSERT PLATES, JACKS, BLANK INSERT AND LABELING REFER TO COMMUNICATIONS SPECIFICATION.
 - (N-3) CONDUIT AND BACKBOX BY ELECTRICAL.

1
TC-0.1 TYPICAL WALL MOUNTED COMMUNICATIONS 3-PORT OUTLET DETAIL
SCALE: N.T.S.

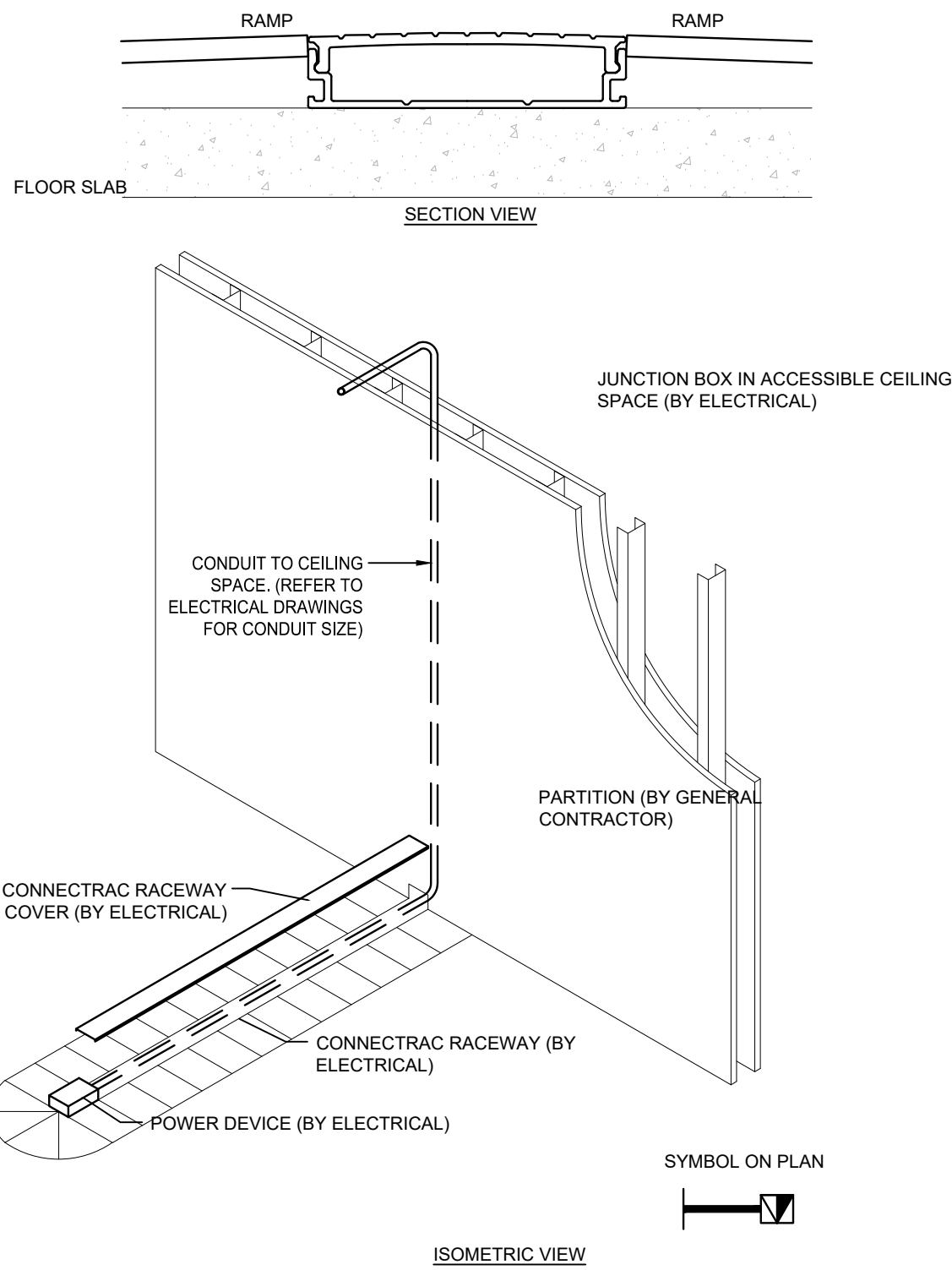

4
TC-0.1 CONNECTRAC RACEWAY SYSTEM DETAIL FOR POWER AND COMMUNICATIONS
SCALE: N.T.S.

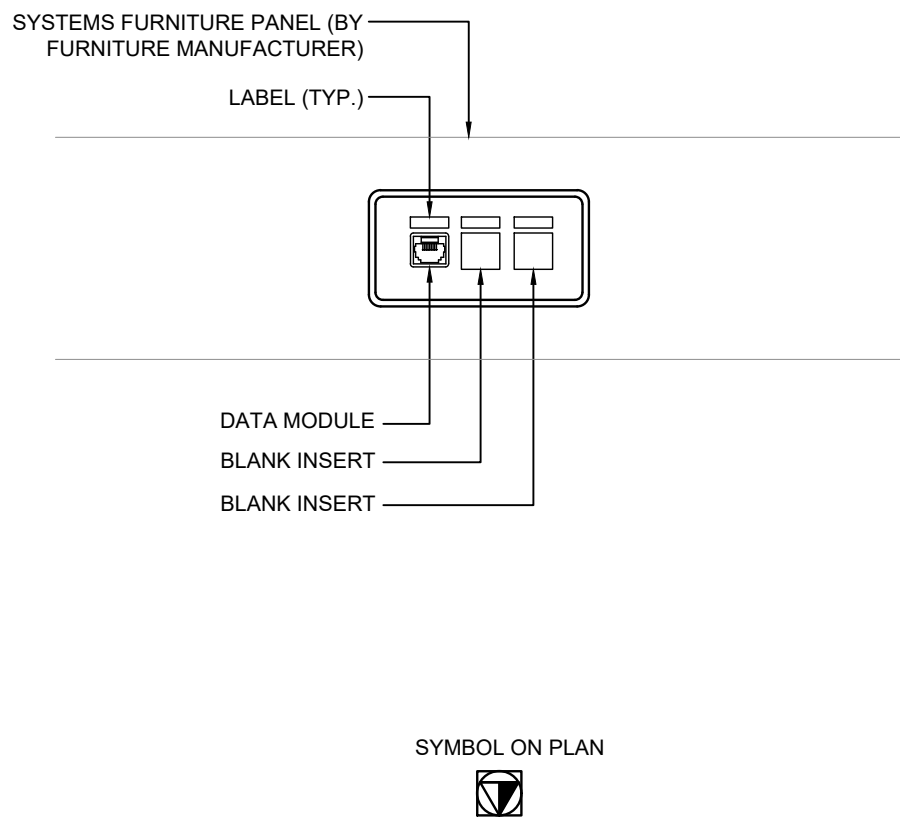

SYMBOL ON PLAN



- NOTES:
- (N-1) REFER TO COMMUNICATIONS CABLING LAYOUT FOR EXACT DATA OUTLET QUANTITIES.
 - (N-2) FOR COMMUNICATIONS CABLING, FACEPLATE, INSERT PLATES, JACKS, BLANK INSERT AND LABELING REFER TO COMMUNICATIONS SPECIFICATION.

2
TC-0.1 TYPICAL FURNITURE MOUNTED COMMUNICATIONS OUTLET DETAIL
SCALE: N.T.S.

DRAWING LIST

DRAWING No.	TITLE
TC-0.1	DRAWING LIST, GENERAL NOTES, ABBREVIATIONS, LEGENDS AND DETAILS
TC-0.2	COMMUNICATIONS PATHWAY DETAILS
TC-0.3	RESERVED
TC-1.1	1ST FLOOR COMMUNICATIONS LAYOUT
TC-1.2	1ST FLOOR WIRELESS ACCESS POINT PLAN
TC-2.1A	2ND FLOOR COMMUNICATIONS LAYOUT - SECTION A
TC-2.2A	2ND FLOOR WIRELESS ACCESS POINT PLAN - SECTION A
TC-2.1B	2ND FLOOR COMMUNICATIONS LAYOUT - SECTION B
TC-2.2B	2ND FLOOR WIRELESS ACCESS POINT PLAN - SECTION B
TC-3.1	3RD FLOOR COMMUNICATIONS LAYOUT
TC-3.2	3RD FLOOR WIRELESS ACCESS POINT PLAN

ABBREVIATIONS

AFF	ABOVE FINISHED FLOOR	BP	BLANK PLATE
DAS	DISTRIBUTED ANTENNA SYSTEM	E	EXISTING TO REMAIN
ER	EXISTING TO BE REMOVED	FTTD	FIBRE TO THE DESK
JB	JUNCTION BOX	KW	KILOWATTS
R	EXISTING TO BE RELOCATED	RR	REMOVE AND REINSTALL
RSD	ROOM SCHEDULING DEVICE	TYP	TYPICAL - TO BE INTERPRETED AS THE SAME AS COMPARABLE FEATURES.
V	VOLTS	WAP	WIRELESS ACCESS POINT
WP	EXTERIOR/WEATHERPROOF		

LEGEND

6 E-01	DETAIL NUMBER	12 E-01	SECTION NUMBER
	DRAWING NUMBER		DRAWING NUMBER
	REVISION BUBBLE	4	REVISION NUMBER
▽	WALL MOUNTED DATA AND/OR VOICE OUTLETS. COMMUNICATIONS CABLE TYPE AS PER SPECIFICATION.		
▽	WALL MOUNTED DATA OUTLET. COMMUNICATION CABLE TYPE AS PER SPECIFICATION.		
▽	WALL MOUNTED VOICE OUTLET. COMMUNICATION CABLE TYPE AS PER SPECIFICATION.		
▽	WALL MOUNTED AUDIO VISUAL CONNECTION. COMMUNICATION CABLE TYPE AS PER SPECIFICATION.		
☑	FLOOR MOUNTED DATA AND/OR VOICE OUTLETS. COMMUNICATIONS CABLE TYPE AS PER SPECIFICATION.		
☑	FLOOR MOUNTED DATA OUTLET. COMMUNICATION CABLE TYPE AS PER SPECIFICATION.		
☑	FLOOR MOUNTED VOICE OUTLET. COMMUNICATION CABLE TYPE AS PER SPECIFICATION.		
☑	FURNITURE MOUNTED DATA AND/OR VOICE OUTLETS. COMMUNICATIONS CABLE TYPE AS PER SPECIFICATION.		
☑	FURNITURE MOUNTED DATA OUTLET. COMMUNICATION CABLE TYPE AS PER SPECIFICATION.		
☑	FURNITURE MOUNTED VOICE OUTLET. COMMUNICATION CABLE TYPE AS PER SPECIFICATION.		
▽	WIREMOLD MOUNTED DATA AND/OR VOICE OUTLETS. COMMUNICATIONS CABLE TYPE AS PER SPECIFICATION.		
⬢	CEILING MOUNTED DATA OUTLET(S). CABLE TYPE AS PER SPECIFICATION.		
⬢	CEILING MOUNTED DATA OUTLET. COMMUNICATION CABLE TYPE AS PER SPECIFICATION.		
⬢	CEILING MOUNTED VOICE OUTLET. COMMUNICATION CABLE TYPE AS PER SPECIFICATION.		
⬢	CEILING MOUNTED AUDIO VISUAL CONNECTION. COMMUNICATION CABLE TYPE AS PER SPECIFICATION.		
□	4-PAIR HORIZONTAL COPPER DATA CABLE FOR SECURITY CAMERA CABLING.		
Z-XXX	4-PAIR HORIZONTAL COPPER CABLE. LABELING SCHEME SHOWN IS GENERIC. VERIFY EXACT LABELING SCHEME PRIOR TO INSTALLATION. LETTER DENOTES CABLE TYPE: D = DATA, V = VOICE, W = WIRELESS ACCESS POINT, AV = AUDIO/VISUAL DATA, S = SECURITY		
⬢	COAXIAL CATV OUTLET		
⬢	FEED POINT FOR COMMUNICATIONS CABLING. LETTER DENOTES FEED LOCATION: W = WALL, F = FLOOR, P = PAC POLE, WM = WIREMOLD		
—	CONDUIT FOR COMMUNICATIONS CABLING. SIZE AND QUANTITY AS NOTED. BY ELECTRICAL UNLESS OTHERWISE NOTED.		
	CABLE TRAY FOR COMMUNICATIONS CABLING. SIZE AS NOTED. BY ELECTRICAL CONTRACTOR UNLESS OTHERWISE NOTED.		
—	GRID POINT BOUNDARY		
▨	NOT IN CONTRACT		

NOTE: NOT ALL SYMBOLS APPLY. CONTRACTOR TO REFER TO FLOOR PLANS.

Zeidler Architecture

300, 640 – 8 Avenue SW
Calgary, Alberta T2P 1G7
T 403 233 2525 | zeidler.com

NOTE

PROJECT CONTACT

NAME: Joshua Blizard
TEL: 647-289-8476
EMAIL: joshua.blizard@smithandandersen.com

THIS DRAWING SHALL BE READ IN CONJUNCTION WITH ELECTRICAL SPECIFICATION SUBMITTED FOR THIS PROJECT.

5.	RE-ISSUED FOR TENDER	2026.02.24
4.	ISSUED FOR TENDER	2026.01.16
3.	ISSUED FOR 100% REVIEW	2025.11.14
2.	ISSUED FOR 95% REVIEW	2025.06.13
1.	ISSUED FOR 60% REVIEW	2025.06.13
NO.	ISSUED/REVISION	DATE



Smith + Andersen

1100 – 100 Sheppard Ave. East, Toronto On, M2N 6N5
416 487 8151 f 416 487 9104 smithandandersen.com

PROJECT

YORK REGION
MUNICIPALITY CENTRE

PROJECT ADDRESS

17250 YONGE STREET, NEWMARKET, ONTARIO L3Y 4W5

TITLE

COMMUNICATIONS
DRAWING LIST, NOTES,
ABBREVIATIONS,
LEGENDS AND DETAILS

PROJECT NO. 14008-025-D
DRAWN CE
CHECKED JB

DRAWING NO. SCALE

TC-0.1

NOTE

PROJECT CONTACT

NAME:	Joshua Blizzard
TEL:	647-289-8476
EMAIL:	joshua.blizzard@smithandandersen.com

THIS DRAWING SHALL BE READ IN CONJUNCTION WITH ELECTRICAL SPECIFICATION SUBMITTED FOR THIS PROJECT.

5.	RE-ISSUED FOR TENDER 2026.02.24
4.	ISSUED FOR TENDER 2026.01.16
3.	ISSUED FOR 100% REVIEW 2025.11.14
2.	ISSUED FOR 95% REVIEW 2025.06.13
1.	ISSUED FOR 60% REVIEW 2025.06.13
NO.	ISSUED/REVISION DATE



Smith + Andersen

1100 – 100 Sheppard Ave. East, Toronto On, M2N 6N5
416 487 8151 f 416 487 9104 smithandandersen.com

PROJECT

YORK REGION
MUNICIPALITY CENTRE

PROJECT ADDRESS

17250 YONGE STREET, NEWMARKET, ONTARIO L3Y 4W5

TITLE

COMMUNICATIONS
PATHWAY DETAILS

PROJECT NO.	DRAWN	CHECKED
14008-025-D	CE	JB

DRAWING NO.	SCALE
-------------	-------

TC-0.2

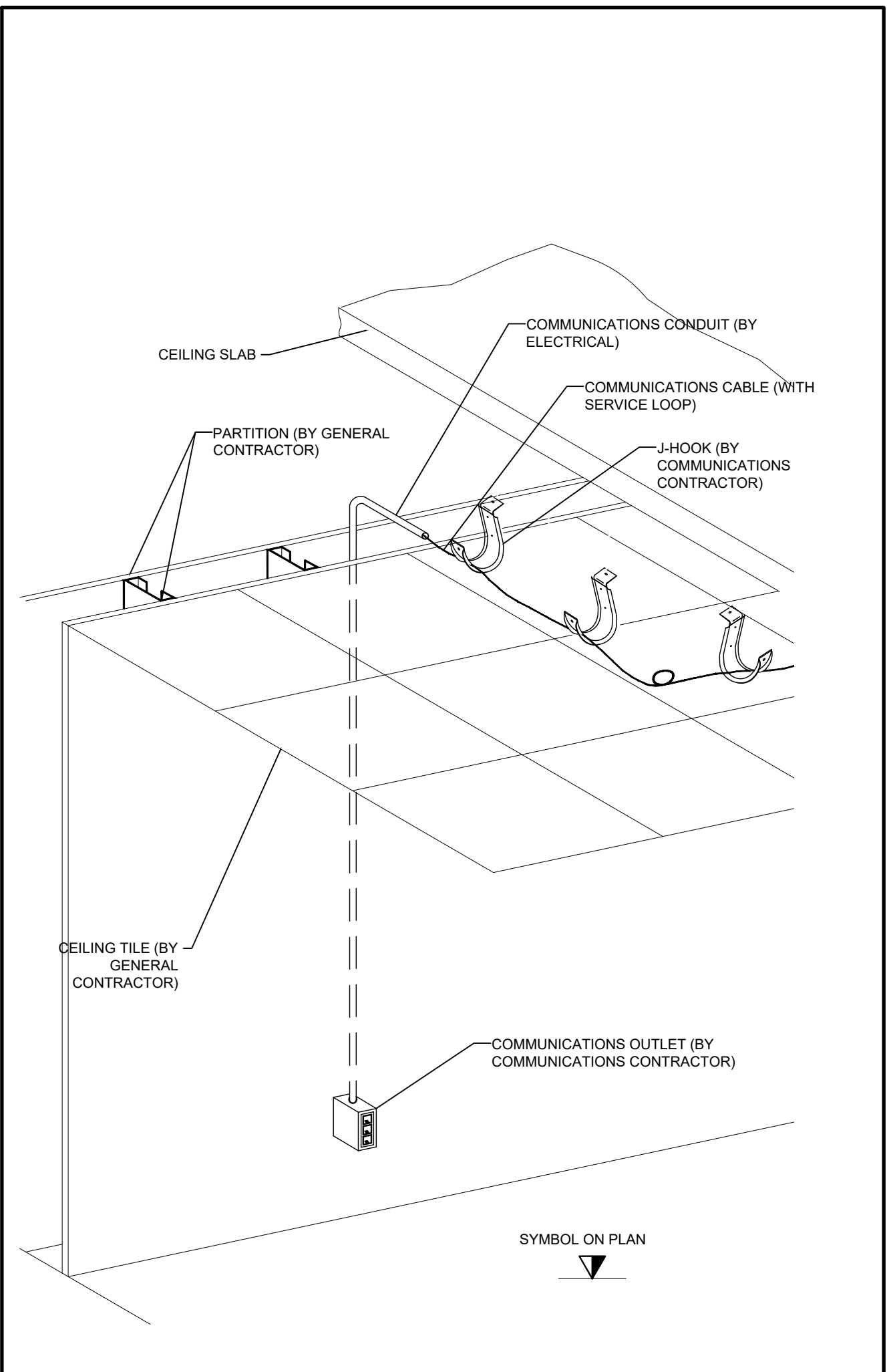

3 TC-02 TYPICAL COMMUNICATIONS CABLE WALL ROUTING DETAIL - ACCESSIBLE CEILING
SCALE: N.T.S.

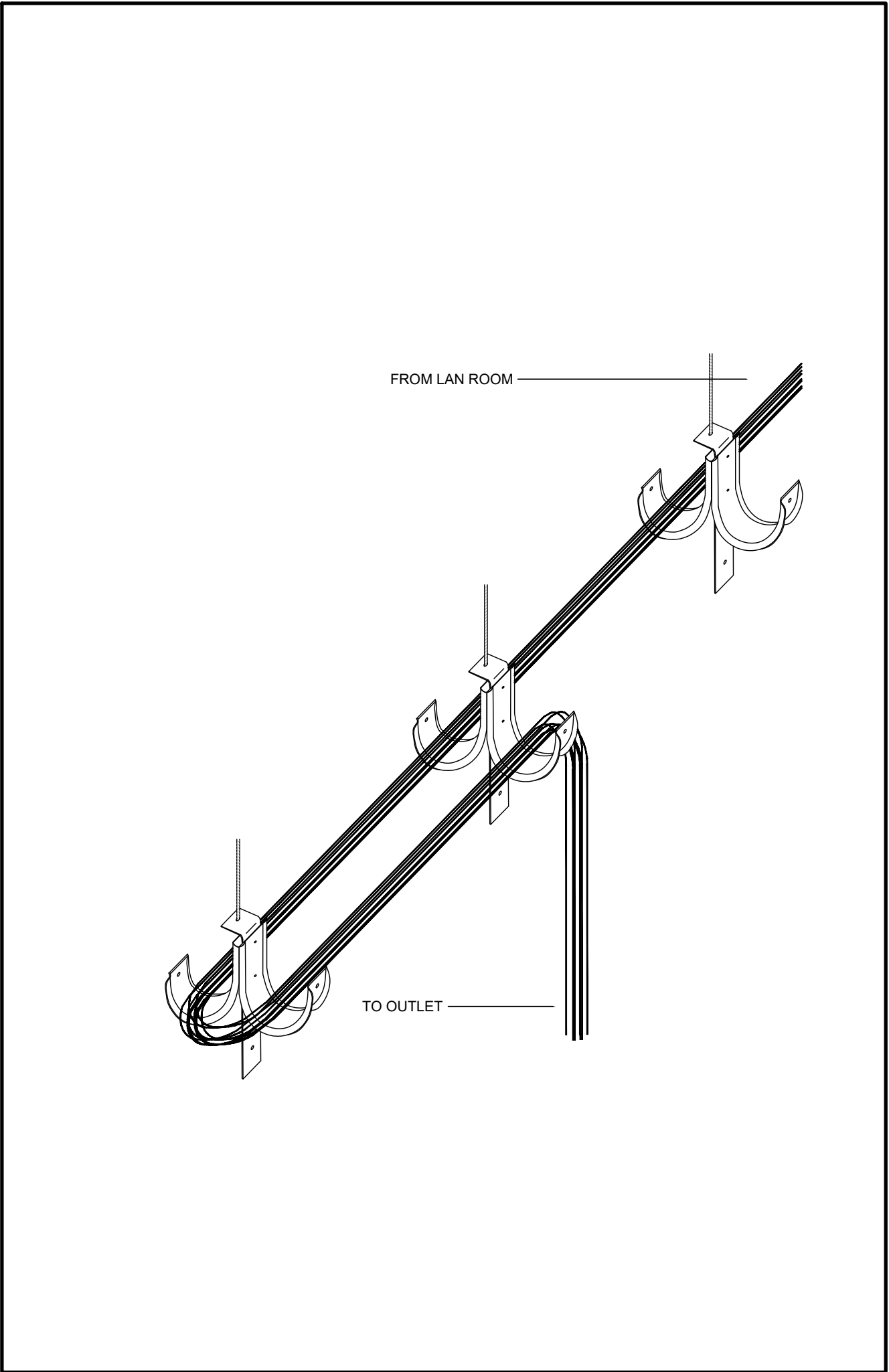

4 TC-02 DUAL J-HOOK WITH PROPER COILED SLACK
SCALE: N.T.S.

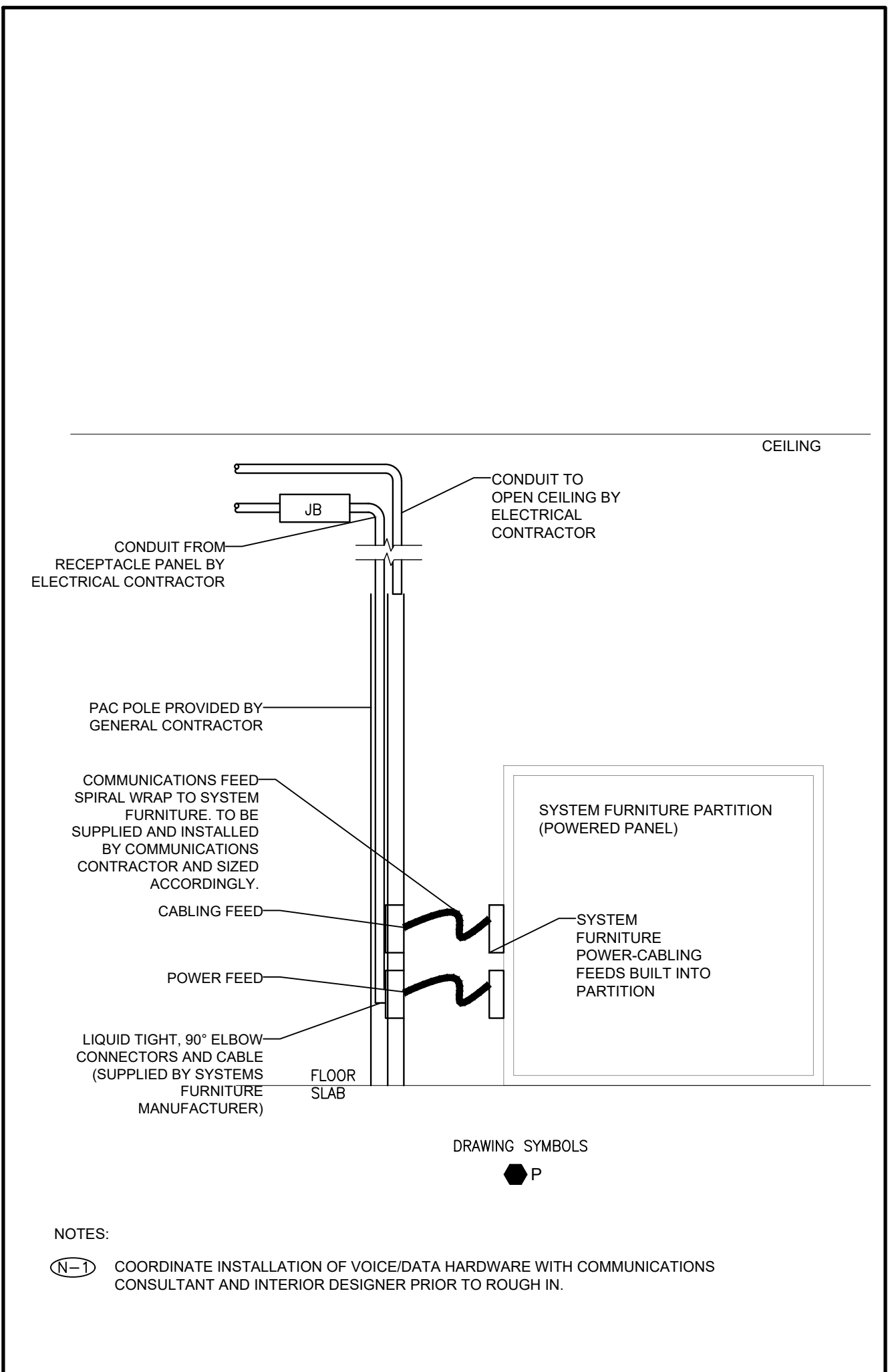

1 TC-02 PAC POLE SYSTEM FURNITURE FEED
SCALE: N.T.S.

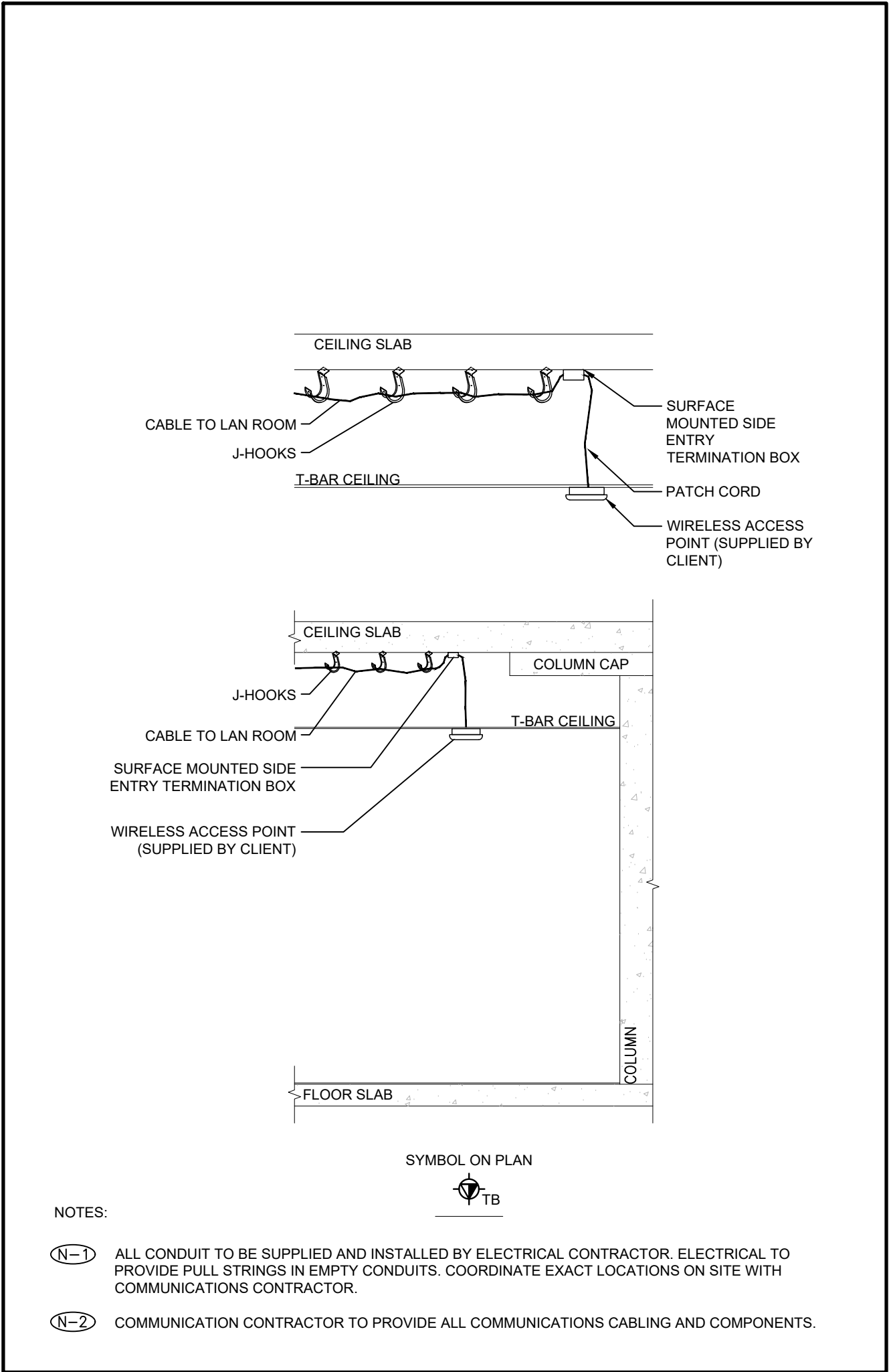

2 TC-02 WIRELESS ACCESS POINT ROUTING AND TERMINATION DETAIL - ACCESSIBLE CEILING
SCALE: N.T.S.

Zeidler Architecture

300, 640 – 8 Avenue SW
Calgary, Alberta T2P 1G7
T 403 233 2525 | zeidler.com

NOTE

PROJECT CONTACT

NAME: Joshua Blizzard
TEL: 647-289-8476
EMAIL: joshua.blizzard@smithandandersen.com

THIS DRAWING SHALL BE READ IN CONJUNCTION WITH ELECTRICAL SPECIFICATION SUBMITTED FOR THIS PROJECT.

5.	RE-ISSUED FOR TENDER 2026.02.24
4.	ISSUED FOR TENDER 2026.01.16
3.	ISSUED FOR 100% REVIEW 2025.11.14
2.	ISSUED FOR 95% REVIEW 2025.06.13
1.	ISSUED FOR 60% REVIEW 2025.06.13
NO.	ISSUED/REVISION DATE



Smith + Andersen

1100 – 100 Sheppard Ave. East, Toronto On, M2N 6N5
416 487 8151 f 416 487 9104 smithandandersen.com

PROJECT

YORK REGION
MUNICIPALITY CENTRE

PROJECT ADDRESS

17250 YONGE STREET, NEWMARKET, ONTARIO L3Y 4W5

TITLE

COMMUNICATIONS
TELECOM ROOM DETAILS

PROJECT NO. 14008-025-D
DRAWN CE
CHECKED JB

DRAWING NO. SCALE

TC-0.3

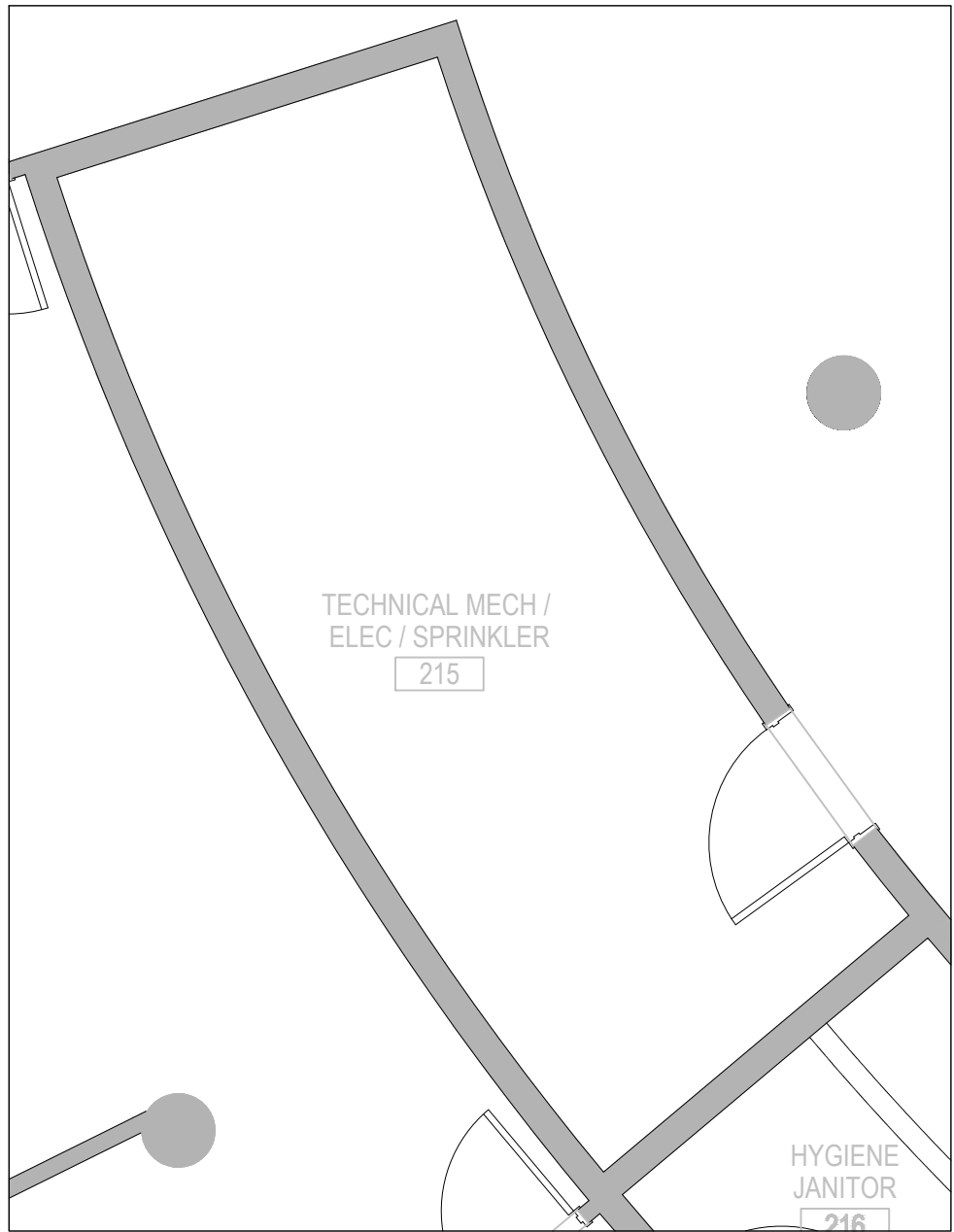

- NOTES:
- (N-1) EXISTING LAN ROOM, BACKBOARDS, CABINETS, RACKS, ETC. TO REMAIN.
 - (N-2) ALL 2ND FLOOR HORIZONTAL CABLING TO TERMINATE IN EXISTING LAN ROOM. COMMUNICATIONS CONTRACTOR TO UTILIZE EXISTING PATHWAYS.

3 EXISTING 2ND FLOOR LAN ROOM PLAN DETAIL
SCALE: N.T.S.

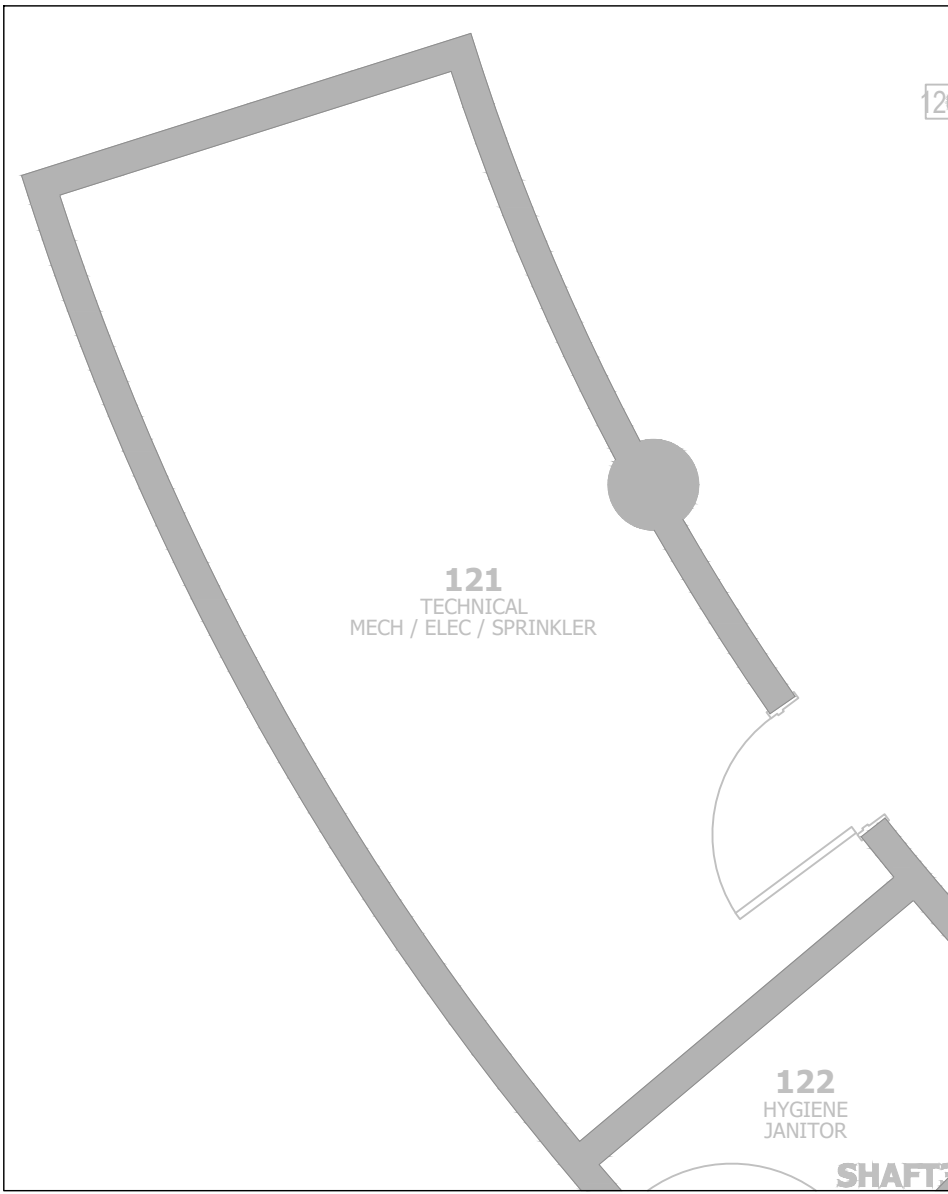

- NOTES:
- (N-1) EXISTING LAN ROOM, BACKBOARDS, CABINETS, RACKS, ETC. TO REMAIN.
 - (N-2) ALL 1ST FLOOR HORIZONTAL CABLING TO TERMINATE IN EXISTING LAN ROOM. COMMUNICATIONS CONTRACTOR TO UTILIZE EXISTING PATHWAYS.

1 EXISTING 1ST FLOOR LAN ROOM PLAN DETAIL
SCALE: N.T.S.

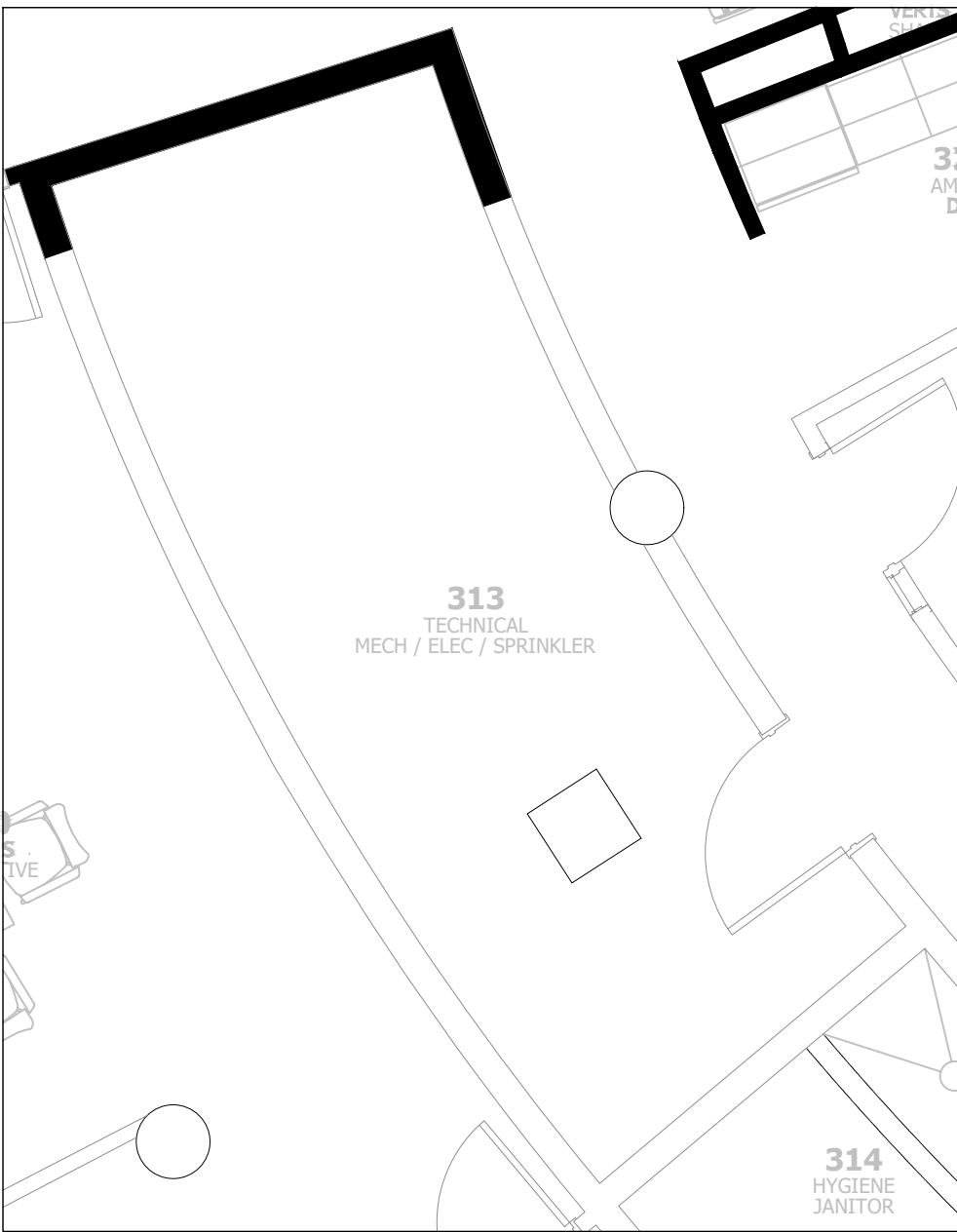

- NOTES:
- (N-1) EXISTING LAN ROOM, BACKBOARDS, CABINETS, RACKS, ETC. TO REMAIN.
 - (N-2) ALL 3RD FLOOR HORIZONTAL CABLING TO TERMINATE IN EXISTING LAN ROOM. COMMUNICATIONS CONTRACTOR TO UTILIZE EXISTING PATHWAYS.

4 EXISTING 3RD FLOOR LAN ROOM PLAN DETAIL
SCALE: N.T.S.

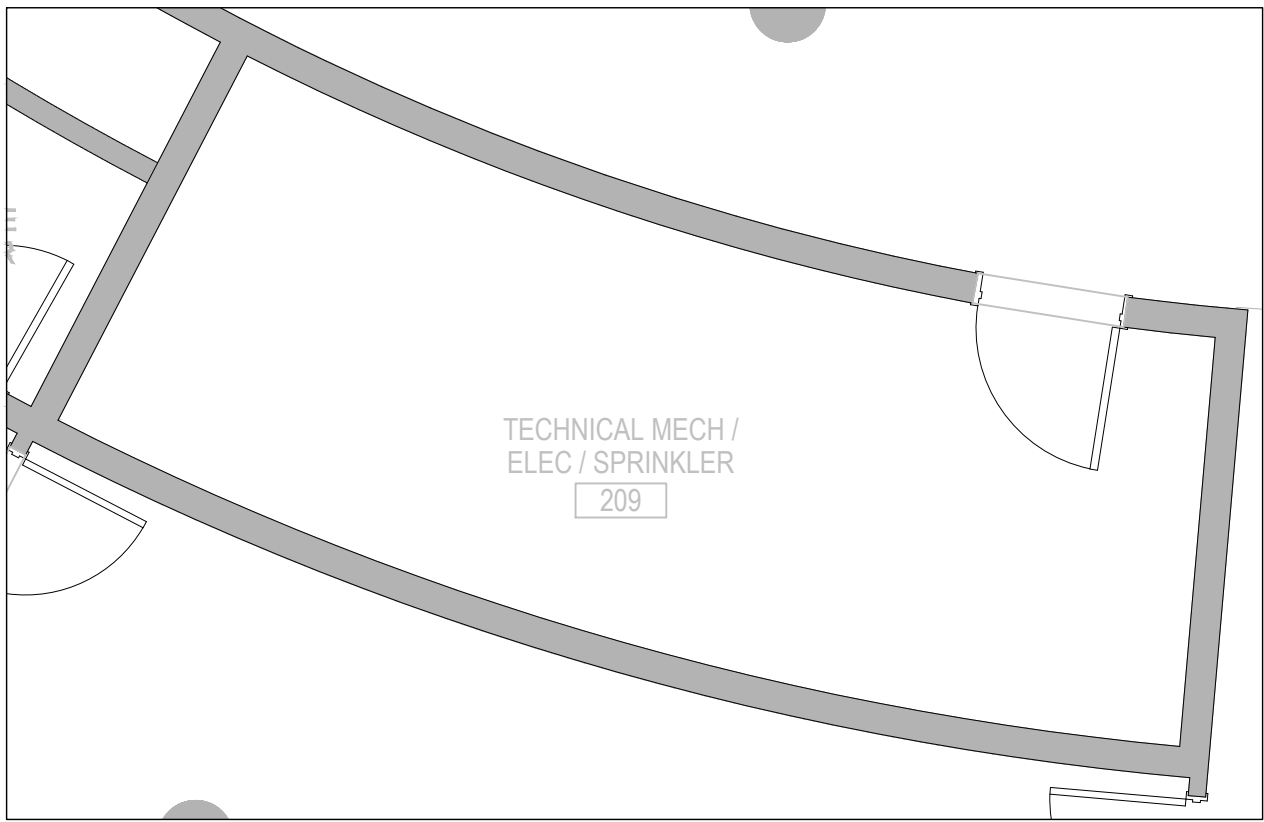

- NOTES:
- (N-1) EXISTING LAN ROOM, BACKBOARDS, CABINETS, RACKS, ETC. TO REMAIN.
 - (N-2) ALL 2ND FLOOR HORIZONTAL CABLING TO TERMINATE IN EXISTING LAN ROOM. COMMUNICATIONS CONTRACTOR TO UTILIZE EXISTING PATHWAYS.

2 EXISTING 2ND FLOOR LAN ROOM PLAN DETAIL
SCALE: N.T.S.

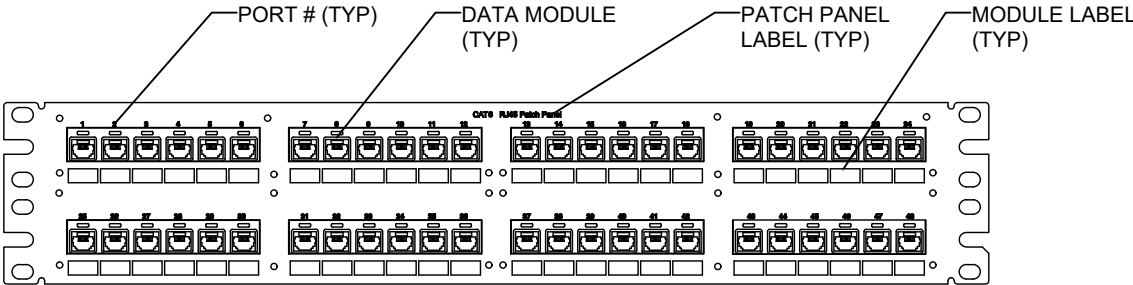

- NOTES:
- (N-1) HORIZONTAL CABLE LABELING SCHEDULE TO FOLLOW ANSI/TIA-606-[LATEST EDITION]
 - *ADMINISTRATION STANDARD FOR TELECOMMUNICATIONS AND AS PER OWNER'S PREFERRED LABELING SCHEME. REFER TO SPECIFICATIONS FOR MORE INFORMATION

6 TYPICAL 2U-48 PORT MODULAR PATCH PANEL DETAIL
SCALE: N.T.S.

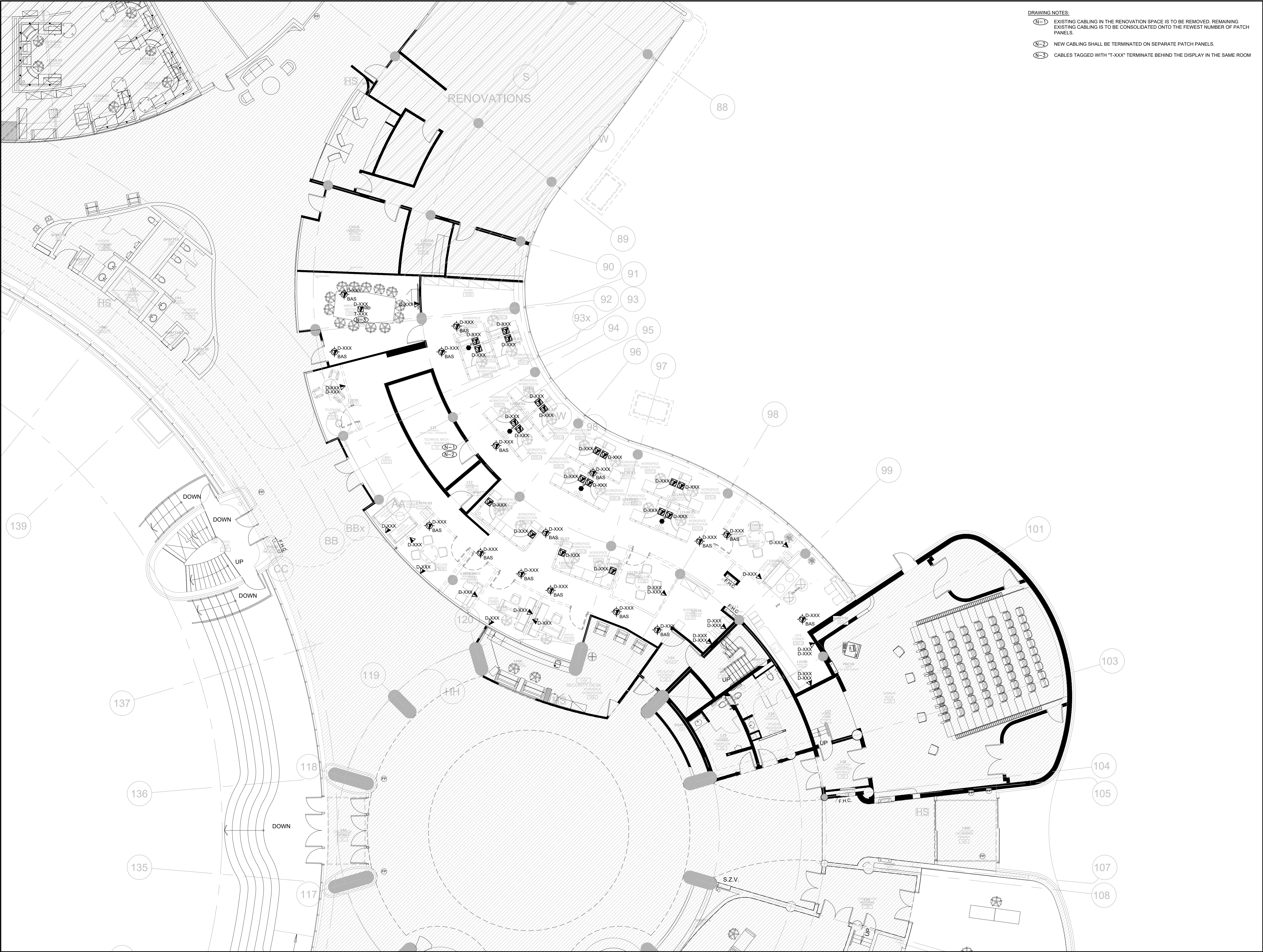

DRAWING NOTES:

- (N-1) EXISTING CABLING IN THE RENOVATION SPACE IS TO BE REMOVED. REMAINING EXISTING CABLING IS TO BE CONSOLIDATED ONTO THE FEWEST NUMBER OF PATCH PANELS.
- (N-2) NEW CABLING SHALL BE TERMINATED ON SEPARATE PATCH PANELS.
- (N-3) CABLES TAGGED WITH "T-XXX" TERMINATE BEHIND THE DISPLAY IN THE SAME ROOM



Zeidler Architecture

300, 640 – 8 Avenue SW
Calgary, Alberta T2P 1G7
T 403 233 2525 | zeidler.com

NOTE

PROJECT CONTACT

NAME:	Joshua Blizzard
TEL:	647-289-8476
EMAIL:	joshua.blizzard@smithandandersen.com

THIS DRAWING SHALL BE READ IN CONJUNCTION WITH ELECTRICAL SPECIFICATION SUBMITTED FOR THIS PROJECT.

5.	RE-ISSUED FOR TENDER	2026.02.24
4.	ISSUED FOR TENDER	2026.01.16
3.	ISSUED FOR 100% REVIEW	2025.11.14
2.	ISSUED FOR 95% REVIEW	2025.06.13
1.	ISSUED FOR 60% REVIEW	2025.06.13
NO.	ISSUED/REVISION	DATE



Smith + Andersen
1100 – 100 Sheppard Ave. East, Toronto On, M2N 6N5
416 487 8151 f 416 487 9104 smithandandersen.com

PROJECT
YORK REGION
MUNICIPALITY CENTRE

PROJECT ADDRESS
17250 YONGE STREET, NEWMARKET, ONTARIO L3Y 4W5

TITLE
1ST FLOOR
COMMUNICATIONS LAYOUT

PROJECT NO.	DRAWN	CHECKED
14008-025-D	CE	JB

DRAWING NO.	SCALE
TC-1.1	1:100

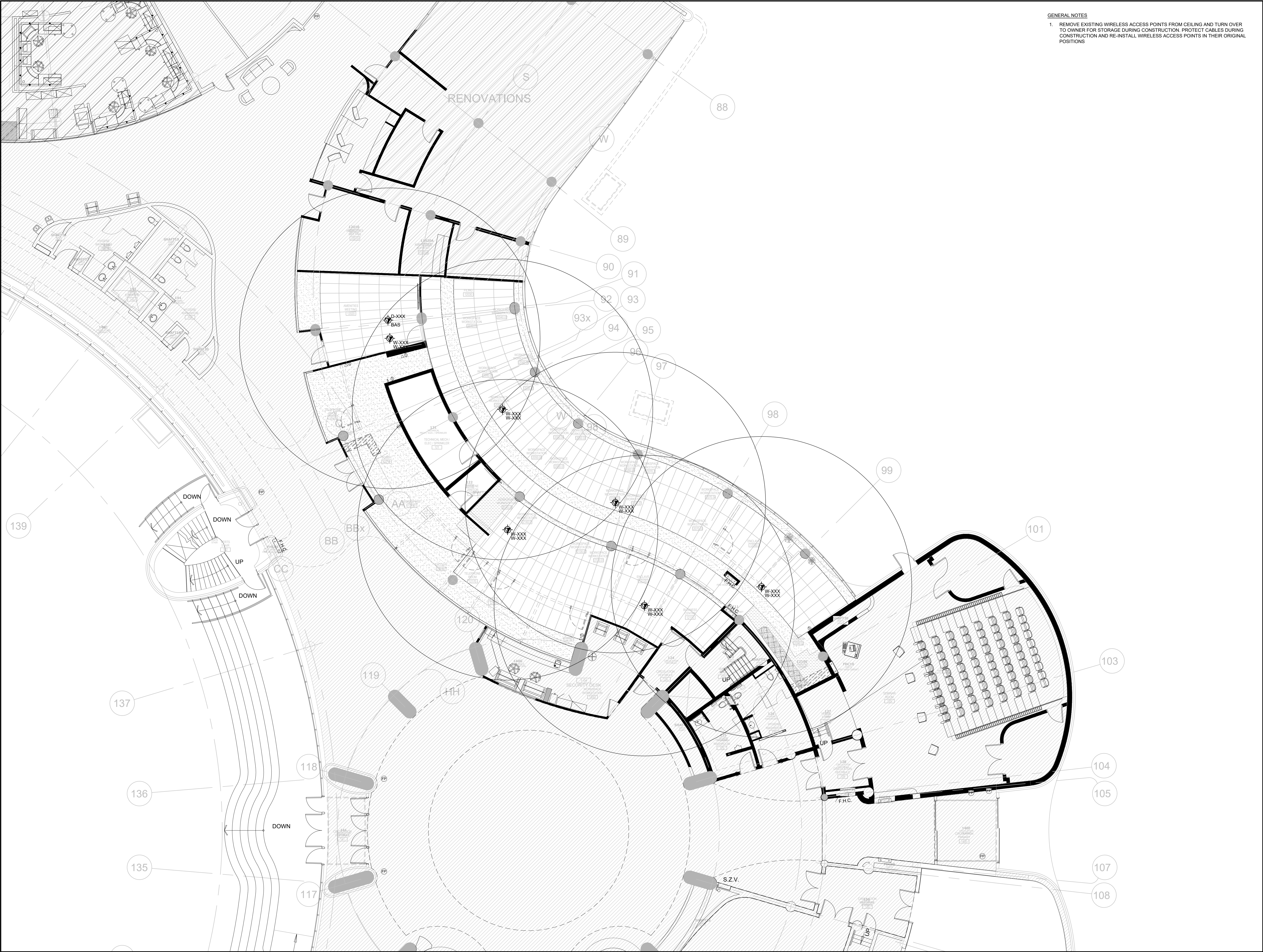

GENERAL NOTES
1. REMOVE EXISTING WIRELESS ACCESS POINTS FROM CEILING AND TURN OVER TO OWNER FOR STORAGE DURING CONSTRUCTION. PROTECT CABLES DURING CONSTRUCTION AND RE-INSTALL WIRELESS ACCESS POINTS IN THEIR ORIGINAL POSITIONS



Zeidler Architecture

300, 640 – 8 Avenue SW
Calgary, Alberta T2P 1G7
T 403 233 2525 | zeidler.com

NOTE

PROJECT CONTACT

NAME:	Joshua Blizzard
TEL:	647-289-8476
EMAIL:	joshua.blizzard@smithandandersen.com

THIS DRAWING SHALL BE READ IN CONJUNCTION WITH ELECTRICAL SPECIFICATION SUBMITTED FOR THIS PROJECT.

5.	RE-ISSUED FOR TENDER	2026.02.24
4.	ISSUED FOR TENDER	2026.01.16
3.	ISSUED FOR 100% REVIEW	2025.11.14
2.	ISSUED FOR 95% REVIEW	2025.06.13
1.	ISSUED FOR 60% REVIEW	2025.06.13
NO.	ISSUED/REVISION	DATE



Smith + Andersen
1100 – 100 Sheppard Ave. East, Toronto On, M2N 6N5
416 487 8151 f 416 487 9104 smithandandersen.com

PROJECT
YORK REGION
MUNICIPALITY CENTRE

PROJECT ADDRESS
17250 YONGE STREET, NEWMARKET, ONTARIO L3Y 4W5

TITLE
1ST FLOOR WIRELESS
ACCESS POINT PLAN

PROJECT NO.	DRAWN	CHECKED
14008-025-D	CE	JB

DRAWING NO. SCALE

TC-1.2

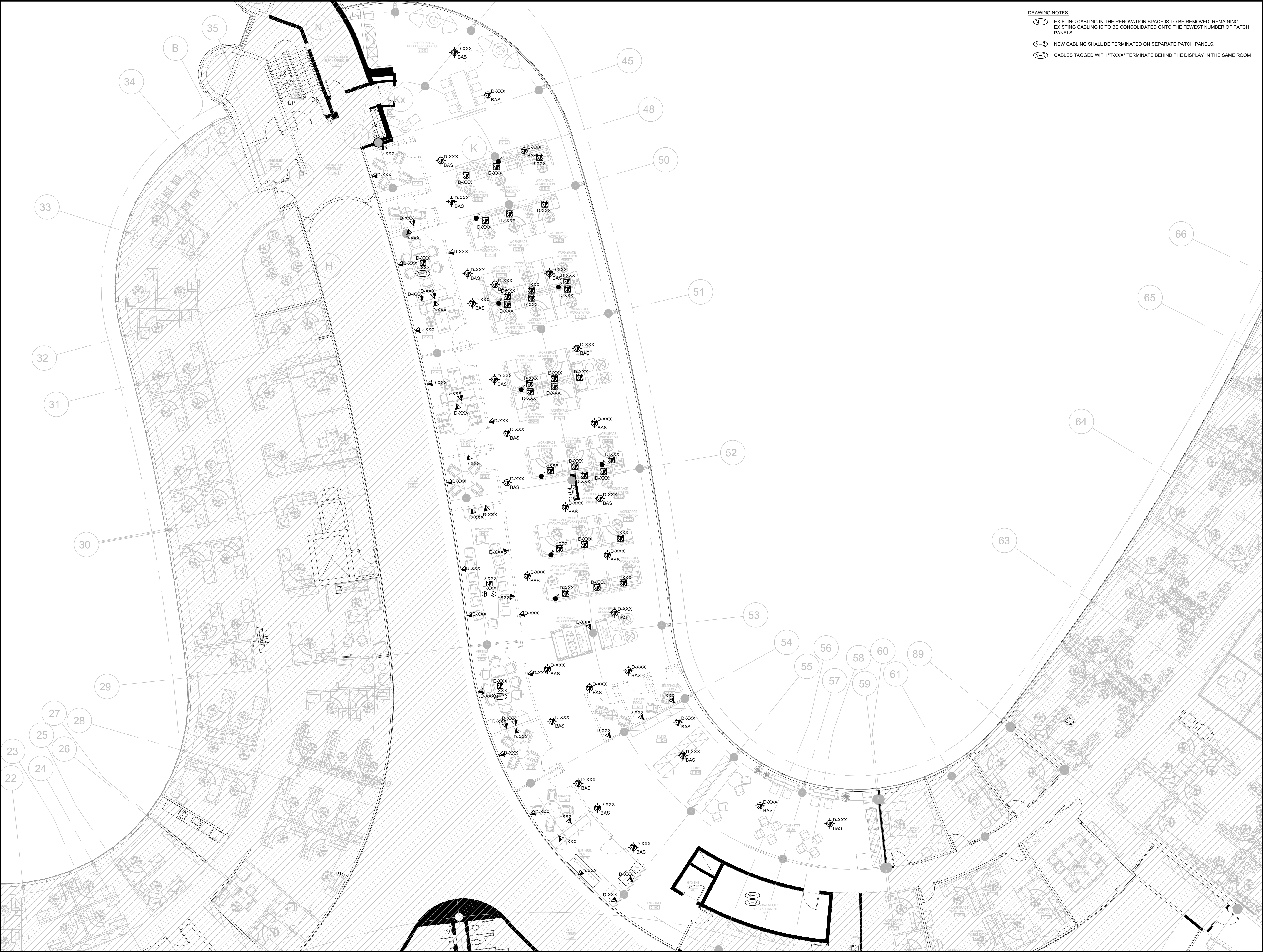

DRAWING NOTES:
(N-1) EXISTING CABLING IN THE RENOVATION SPACE IS TO BE REMOVED. REMAINING EXISTING CABLING IS TO BE CONSOLIDATED ONTO THE FEWEST NUMBER OF PATCH PANELS.
(N-2) NEW CABLING SHALL BE TERMINATED ON SEPARATE PATCH PANELS.
(N-3) CABLES TAGGED WITH "T-XXX" TERMINATE BEHIND THE DISPLAY IN THE SAME ROOM



Zeidler Architecture

300, 640 – 8 Avenue SW
Calgary, Alberta T2P 1G7
T 403 233 2525 | zeidler.com

NOTE

PROJECT CONTACT

NAME: Joshua Blizzard
TEL: 647-289-8476
EMAIL: joshua.blizzard@smithandandersen.com

THIS DRAWING SHALL BE READ IN CONJUNCTION WITH ELECTRICAL SPECIFICATION SUBMITTED FOR THIS PROJECT.

5.	RE-ISSUED FOR TENDER	2026.02.24
4.	ISSUED FOR TENDER	2026.01.16
3.	ISSUED FOR 100% REVIEW	2025.11.14
2.	ISSUED FOR 95% REVIEW	2025.06.13
1.	ISSUED FOR 60% REVIEW	2025.06.13
NO.	ISSUED/REVISION	DATE



Smith + Andersen
1100 – 100 Sheppard Ave. East, Toronto On, M2N 6N5
416 487 8151 f 416 487 9104 smithandandersen.com

PROJECT YORK REGION MUNICIPALITY CENTRE

PROJECT ADDRESS
17250 YONGE STREET, NEWMARKET, ONTARIO L3Y 4W5

TITLE 2ND FLOOR COMMUNICATIONS LAYOUT - SECTION A

PROJECT NO. 14008-025-D
DRAWN CE
CHECKED JB

DRAWING NO. TC-2.1A
SCALE 1:100

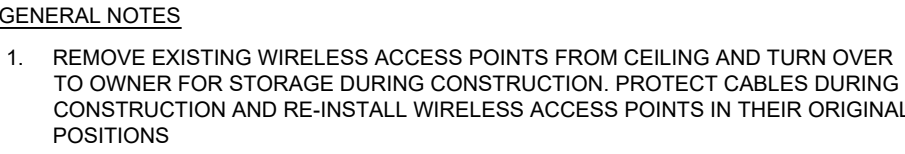

300, 640 – 8 Avenue SW
Calgary, Alberta T2P 1G7
T 403 233 2525 | zeidler.com

NOTE

PROJECT CONTACT

NAME: Joshua Blizzard

TEL: 647-289-8476

EMAIL: joshua.blizzard@smithandandersen.com

THIS DRAWING SHALL BE READ IN CONJUNCTION WITH
ELECTRICAL SPECIFICATION SUBMITTED FOR THIS
PROJECT.

5.	RE-ISSUED FOR TENDER	2026.02.24
4.	ISSUED FOR TENDER	2026.01.16
3.	ISSUED FOR 100% REVIEW	2025.11.14
2.	ISSUED FOR 95% REVIEW	2025.06.13
1.	ISSUED FOR 60% REVIEW	2025.06.13
NO.	ISSUED/REVISION	DATE



Smith + Andersen

1100 – 100 Sheppard Ave. East, Toronto On, M2N 6N5
416 487 8151 f 416 487 9104 smithandandersen.com

PROJECT
YORK REGION
MUNICIPALITY CENTRE

PROJECT ADDRESS
17250 YONGE STREET, NEWMARKET, ONTARIO L3Y 4W5

TITLE

2ND FLOOR WIRELESS ACCESS POINT PLAN - SECTION A

PROJECT NO.	DRAWN	CHECKED
14008-025-D	CE	JB

DRAWING NO. _____ SCALE _____

TC-2.2A



DRAWING NOTES:

- N-1 EXISTING CABLING IN THE RENOVATION SPACE IS TO BE REMOVED. REMAINING EXISTING CABLING IS TO BE CONSOLIDATED ONTO THE FEWEST NUMBER OF PATCH PANELS.
- N-2 NEW CABLING SHALL BE TERMINATED ON SEPARATE PATCH PANELS.
- N-3 CABLES TAGGED WITH "T-XXX" TERMINATE BEHIND THE DISPLAY IN THE SAME ROOM



Zeidler Architecture

300, 640 – 8 Avenue SW
Calgary, Alberta T2P 1G7
T 403 233 2525 | zeidler.com

NOTE

PROJECT CONTACT

NAME:	Joshua Blizzard
TEL:	647-289-8476
EMAIL:	joshua.blizzard@smithandandersen.com

THIS DRAWING SHALL BE READ IN CONJUNCTION WITH ELECTRICAL SPECIFICATION SUBMITTED FOR THIS PROJECT.

5.	RE-ISSUED FOR TENDER	2026.02.24
4.	ISSUED FOR TENDER	2026.01.16
3.	ISSUED FOR 100% REVIEW	2025.11.14
2.	ISSUED FOR 95% REVIEW	2025.06.13
1.	ISSUED FOR 60% REVIEW	2025.06.13
NO.	ISSUED/REVISION	DATE



Smith + Andersen
1100 – 100 Sheppard Ave. East, Toronto On, M2N 6N5
416 487 8151 f 416 487 9104 smithandandersen.com

PROJECT
YORK REGION
MUNICIPALITY CENTRE

PROJECT ADDRESS
17250 YONGE STREET, NEWMARKET, ONTARIO L3Y 4W5

TITLE
2ND FLOOR
COMMUNICATIONS LAYOUT -
SECTION B

PROJECT NO.	DRAWN	CHECKED
14008-025-D	CE	JB

DRAWING NO.	SCALE
TC-2.1B	1:100



GENERAL NOTES

1. REMOVE EXISTING WIRELESS ACCESS POINTS FROM CEILING AND TURN OVER TO OWNER FOR STORAGE DURING CONSTRUCTION. PROTECT CABLES DURING CONSTRUCTION AND RE-INSTALL WIRELESS ACCESS POINTS IN THEIR ORIGINAL POSITIONS



Zeidler Architecture

300, 640 – 8 Avenue SW
Calgary, Alberta T2P 1G7
T 403 233 2525 | zeidler.com

NOTE

PROJECT CONTACT

NAME:	Joshua Blizzard
TEL:	647-289-8476
EMAIL:	joshua.blizzard@smithandandersen.com

THIS DRAWING SHALL BE READ IN CONJUNCTION WITH ELECTRICAL SPECIFICATION SUBMITTED FOR THIS PROJECT.

5.	RE-ISSUED FOR TENDER	2026.02.24
4.	ISSUED FOR TENDER	2026.01.16
3.	ISSUED FOR 100% REVIEW	2025.11.14
2.	ISSUED FOR 95% REVIEW	2025.06.13
1.	ISSUED FOR 60% REVIEW	2025.06.13
NO.	ISSUED/REVISION	DATE



Smith + Andersen

1100 – 100 Sheppard Ave. East, Toronto On, M2N 6N5
416 487 8151 f 416 487 9104 smithandandersen.com

PROJECT

**YORK REGION
MUNICIPALITY CENTRE**

PROJECT ADDRESS

17250 YONGE STREET, NEWMARKET, ONTARIO L3Y 4W5

TITLE

**2ND FLOOR WIRELESS
ACCESS POINT PLAN -
SECTION B**

PROJECT NO.	DRAWN	CHECKED
14008-025-D	CE	JB

DRAWING NO.	SCALE
-------------	-------

TC-2.2B

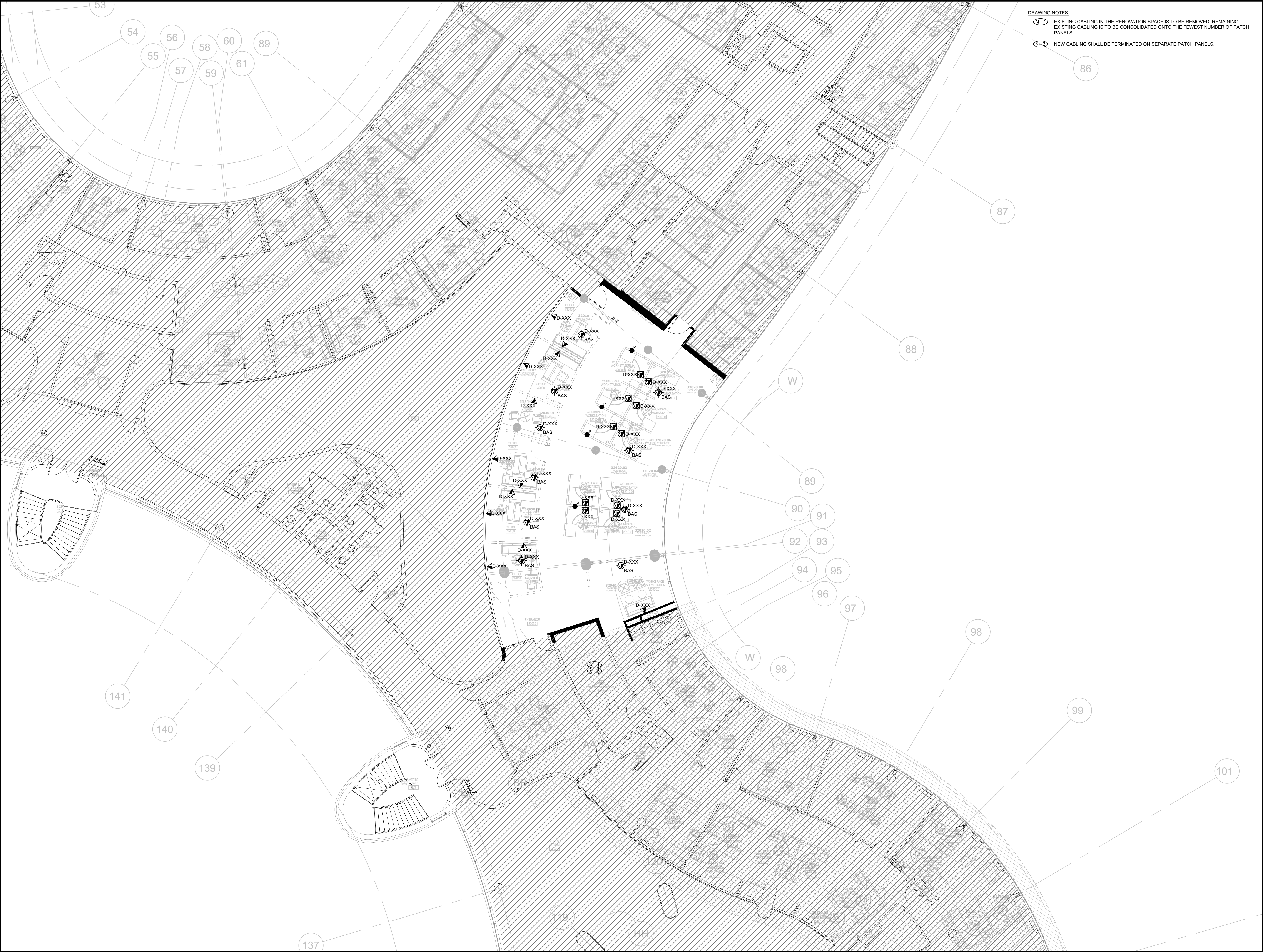

DRAWING NOTES:
(N-1) EXISTING CABLING IN THE RENOVATION SPACE IS TO BE REMOVED, REMAINING EXISTING CABLING IS TO BE CONSOLIDATED ONTO THE FEWEST NUMBER OF PATCH PANELS.
(N-2) NEW CABLING SHALL BE TERMINATED ON SEPARATE PATCH PANELS.



Zeidler Architecture

300, 640 – 8 Avenue SW
Calgary, Alberta T2P 1G7
T 403 233 2525 | zeidler.com

NOTE

PROJECT CONTACT

NAME:	Joshua Blizzard
TEL:	647-289-8476
EMAIL:	joshua.blizzard@smithandandersen.com

THIS DRAWING SHALL BE READ IN CONJUNCTION WITH ELECTRICAL SPECIFICATION SUBMITTED FOR THIS PROJECT.

5.	RE-ISSUED FOR TENDER	2026.02.24
4.	ISSUED FOR TENDER	2026.01.16
3.	ISSUED FOR 100% REVIEW	2025.11.14
2.	ISSUED FOR 95% REVIEW	2025.06.13
1.	ISSUED FOR 60% REVIEW	2025.06.13
NO.	ISSUED/REVISION	DATE



Smith + Andersen
1100 – 100 Sheppard Ave. East, Toronto On, M2N 6N5
416 487 8151 f 416 487 9104 smithandandersen.com

PROJECT
YORK REGION
MUNICIPALITY CENTRE

PROJECT ADDRESS
17250 YONGE STREET, NEWMARKET, ONTARIO L3Y 4W5

TITLE
3RD FLOOR
COMMUNICATIONS LAYOUT

PROJECT NO.	DRAWN	CHECKED
14008-025-D	CE	JB

DRAWING NO.	SCALE
-------------	-------

TC-3.1

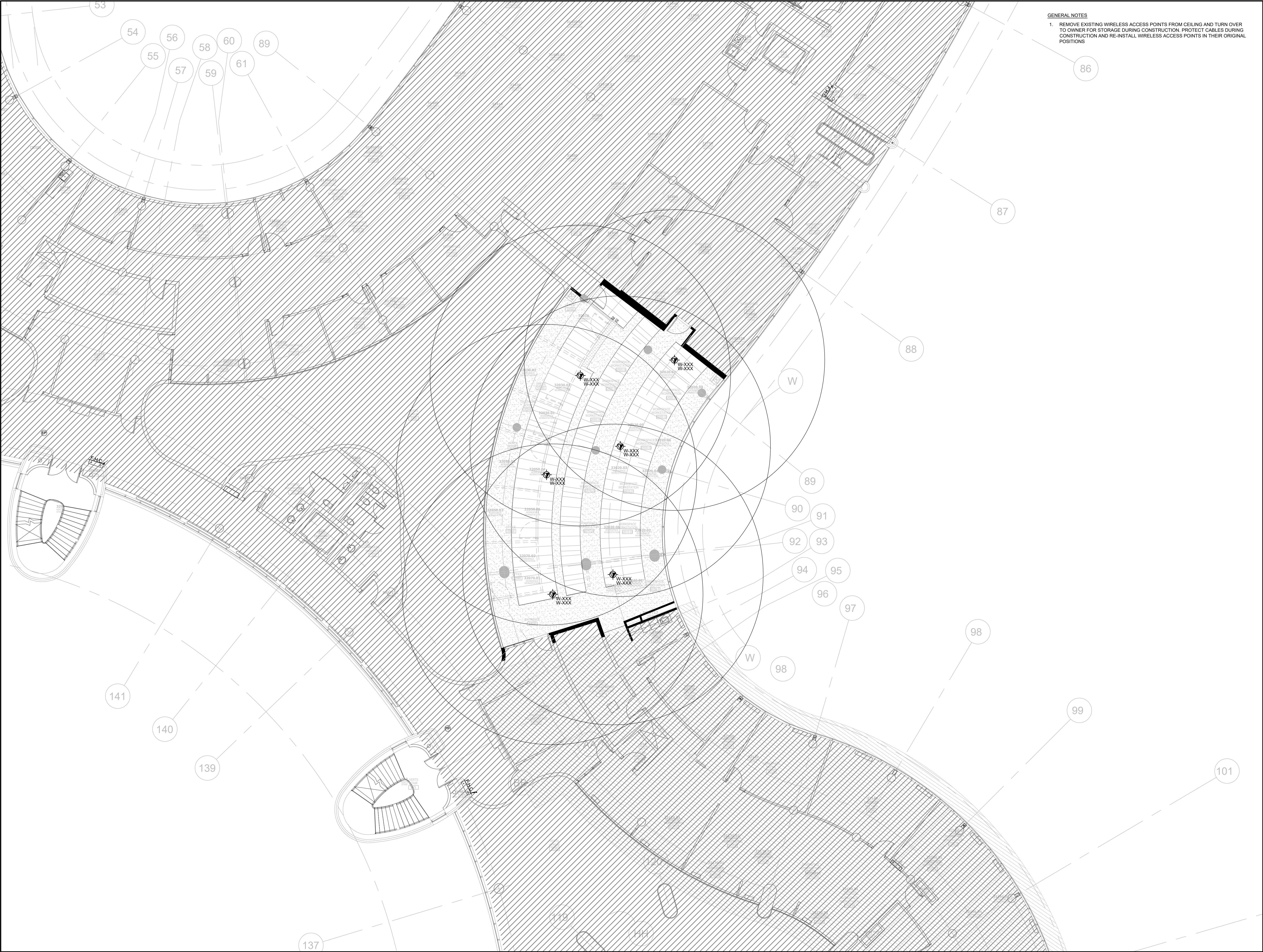

GENERAL NOTES
1. REMOVE EXISTING WIRELESS ACCESS POINTS FROM CEILING AND TURN OVER TO OWNER FOR STORAGE DURING CONSTRUCTION. PROTECT CABLES DURING CONSTRUCTION AND RE-INSTALL WIRELESS ACCESS POINTS IN THEIR ORIGINAL POSITIONS



Zeidler Architecture

300, 640 – 8 Avenue SW
Calgary, Alberta T2P 1G7
T 403 233 2525 | zeidler.com

NOTE

PROJECT CONTACT

NAME:	Joshua Blizzard
TEL:	647-289-8476
EMAIL:	joshua.blizzard@smithandandersen.com

THIS DRAWING SHALL BE READ IN CONJUNCTION WITH ELECTRICAL SPECIFICATION SUBMITTED FOR THIS PROJECT.

5.	RE-ISSUED FOR TENDER	2026.02.24
4.	ISSUED FOR TENDER	2026.01.16
3.	ISSUED FOR 100% REVIEW	2025.11.14
2.	ISSUED FOR 95% REVIEW	2025.06.13
1.	ISSUED FOR 60% REVIEW	2025.06.13
NO.	ISSUED/REVISION	DATE



Smith + Andersen
1100 – 100 Sheppard Ave. East, Toronto On, M2N 6N5
416 487 8151 f 416 487 9104 smithandandersen.com

PROJECT
YORK REGION
MUNICIPALITY CENTRE

PROJECT ADDRESS
17250 YONGE STREET, NEWMARKET, ONTARIO L3Y 4W5

TITLE
3RD FLOOR WIRELESS
ACCESS POINT PLAN

PROJECT NO.	DRAWN	CHECKED
14008-025-D	CE	JB

DRAWING NO. SCALE

TC-3.2